

RESPONSIBILITY

PILGRIM PATHWAYS and/or its agents act only in the capacity as an agent for the passengers in all matters connected with hotel accommodations, rooms and meals in private homes, sight-seeing tours and transportation, whether by rail, air, bus, motor car, boat or any other means, and as agents, hold themselves free of responsibility for damage or injury occasioned from any cause. The usual passage contract used by the airline, steamship or other carrier, when issued, shall constitute the sole contract between such airline, steamship or other carrier and purchaser of this tour and/or the passenger. PILGRIM PATHWAYS and/or its agents will not be responsible for any damage, expense or inconvenience caused by late trains, planes, boats, buses, change of schedules, strikes, acts of terrorism or other conditions. Airlines concerned are not to be held responsible for any act, omission or event during the time passengers are not on board their aircraft.

PILGRIM PATHWAYS will not be responsible for any injuries, damages or losses caused to any traveler due to any terrorist activities, labor unrest, mechanical or construction difficulties, diseases, local laws, climatic conditions, abnormal conditions, or any other actions or conditions outside the travel agent's control.

The client by engaging PILGRIM PATHWAYS and making a deposit and/or full payment for the travel arrangements as stipulated by the above agrees to hold the agents blameless in making the arrangements on his/her behalf and further agrees that restitution or damages, if any are claimed, shall be sought directly from the suppliers. *The client acknowledges that insurance was available that would provide compensation for lost or damaged luggage, trip cancellation, medical expenses and supplier bankruptcy while planning or on the trip. Trip Cancellation Insurance is strongly recommended.*

I have read all of the above Terms, Conditions & Responsibilities

Signature of Participant or Parent/Guardian

TERMS AND CONDITIONS

AIR TRANSPORTATION ~ ARC/IATA jet economy class based on Group fares as applicable for groups flying together the entire itinerary. We reserve the right to cancel, withdraw or change the tour as circumstances may require at any time.

HOTEL ~ HOTEL CASABLANCA

GRATUITIES ~ Tips to porters, bellboys & maids

MEALS ~ Daily breakfast, lunch & dinner.

NOT INCLUDED ~ Tips to guides and driver (\$7 per day), Spiritual Director, Travel Insurance, drinks with meals, items of personal nature and all other items not specifically mentioned in "Your package includes"

BAGGAGE ALLOWANCE ~ One check-in suitcase per person and one carry-on per person. Baggage charge: \$25.00 first check-in bag.

CHANGES ~ After September 1, 2010 ~ \$50.00 per change.

CANCELLATION FEES ~ Between September 1, & September 25, 2010 - \$200 per person

FIRST DEPOSIT ~ \$500 per person due
February 28, 2010

SECOND DEPOSIT ~ \$500 per person due
June 1, 2010

FINAL PAYMENT ~ Due September 25, 2010.

REFUNDS ~ After September 25, 2010
NON-REFUNDABLE

INSURANCE ~ We strongly recommend Trip Cancellation Insurance to cover cancellation due to illness of yourself or family. Also available is baggage insurance and medical coverage.



PILGRIM PATHWAYS

5015 W. Howesdale Drive
Spokane, WA 99208
(509) 466-7772
FAX (509) 466-7775



Pilgrim Pathways

presents the
**13th Annual
Anniversary
Pilgrimage**

to

OUR LADY OF GUADALUPE



Come with us to celebrate the Feast of Our Lady of Guadalupe. This shrine is considered to be the holiest place in the Western Hemisphere.

**December 7-14, 2010
8 Days**

Spiritual Director: Fr. Dan Wetzler
Escorted By: Sylvia Howes

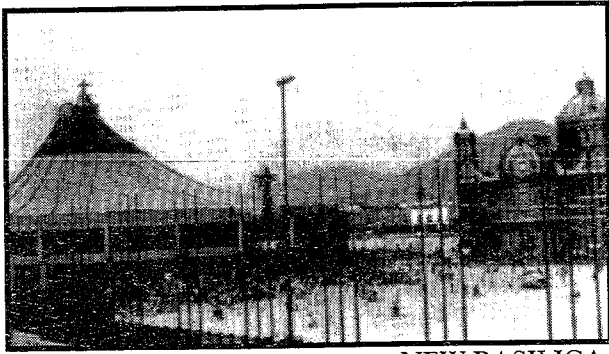

NEW BASILICA

The Miracle of the Hill

The **GUADALUPE SHRINE** is considered to be holiest place in the Western Hemisphere. Indeed it is venerated to such an extent that United States President John F. Kennedy and French President Charles DeGaulle both took time out during state visits to Mexico to worship at the Shrine. Here Pope John Paul II preached to the faithful millions during his unprecedented 1979 visit to Mexico.

On May 6, 1990, Pope John Paul II celebrated the solemn Mass of beatification of Juan Diego. In his homily for the event, he challenged us to follow Juan Diego's example: to dedicate ourselves in evangelization, works of mercy, and the pursuit of justice for all. What the Holy Father said to the people of Mexico applies as well to us.

Our Lady of Guadalupe appeared on the feast of her Immaculate Conception to which the United States is consecrated. Her five Mexican "visitations", 1,500 years after the resurrection of her Son, three centuries before Lourdes and the Miraculous Medal, and 450 years before Medjugorje, represent the first major Marian apparitions. In many ways, they inaugurated this period of history into which she has been sent to battle Satan, preparing us for the return of Jesus Christ.

During these five apparitions, Our Lady . . .

- confirmed the faithful's belief in her Immaculate Conception
- affirmed the Church's teaching concerning her motherhood of God, her Perpetual Virginity, and her role as intercessor and help of Christians.
- asked for a place of worship to be established which would become a great center for pilgrimages, renewal, and healing.
- promised a sign.

The first papal crowning of our Lady of Guadalupe was in 1895 under Pope Leo XIII. He himself wrote a poem for the occasion. Altogether 24 popes have in some official way honored Our Lady of Guadalupe. Pope Paul VI sent her the Golden Rose. On October 12, 1945, a broadcast by Pius XII proclaimed Mary, Empress of the Americas.

IMPORTANT ~ REGISTER EARLY

Anyone interested in joining this pilgrimage should sign up as soon as possible because (1) the space is limited to 31 and the "first come" rule applies and (2) for financial reasons, the pilgrimage would have to be canceled if most of the reserved spaces are not essentially filled by September 1, 2010.

OUR SPECIAL ANNIVERSARY PILGRIMAGE FEATURES

- † Dedicated Spiritual Director
- † Daily Mass
- † Mass at the Shrine of Guadalupe - attend the beautiful Mass of the Roses in honor of Our Lady of Guadalupe (reserved seating expected)
- † Daily sharing, praying and singing
- † **Attend evening Folklore Ballet (tickets included)**
- † Visit the San Angel churches, St. John the Baptist, Tepeyac Hill (site of original apparitions) and others
- † Visit the Metropolitan Cathedral
- † Visit the National Palace, Museum of Anthropology and Chapultepec Park
- † Visit Our Lady of Ocotlan church
- † Visit the site of the 5th Apparition
- † Visit the Pyramids of Teotihuacan
- † Visit St. Augustine Monastery

YOUR ANNIVERSARY PACKAGE INCLUDES

- † Roundtrip airfare from Portland (add-ons available). **BOOK EARLY - SEATS VERY LIMITED!**
- † 7 nights accommodations in Mexico City at Hotel Casablanca.
- † Roundtrip transfers airport/hotel/airport
- † Daily breakfast, lunch and dinners (no drinks)
- † **Performance of world renowned Ballet Folklorico at the Palace of Fine Arts**

GUADALUPE ITINERARY

- Day 1** Arrival and transfer from airport to Hotel Casablanca
- Day 2-7** After our breakfast, we will travel to different sites for Mass and visit sites as scheduled
- Day 8** Depart for home

GUADALUPE ~ DECEMBER 7-14, 2010 ~ 8 DAYS

December 7-14, 2010
 Package
 \$2095.00 ppdo from Portland
 (includes fuel / tax)
 (add-on available)
 \$236 pp Single Supplement
 (very limited)
 Note: Airfare subject to change
 without notice.
 Price based on 25 participants
 (1st come - 1st served)

1st Deposit (to ensure enrollment): \$500 by February 28, 2010
 2nd Deposit: \$500 by June 1, 2010
 Final Payment due by September 25, 2010
 My signature indicates that I have read the brochure and agree to all terms and conditions therein.

Make check payable to
PILGRIM PATHWAYS.
 Mail to Attn Sylvia
 5015 W. Howesdale Dr.
 Spokane, WA 99208

Spiritual Director
 Fr. Dan Wetzler

Escorted by Sylvia Howes

I WANT TO PURCHASE TRIP CANCELLATION INSURANCE: YES NO
 NAME MUST BE AS SHOWN ON PASSPORT

LAST NAME _____ FIRST NAME _____ MI _____ M F

HOME ADDRESS _____ AGE _____

CITY & STATE _____ ZIP _____ HOME PHONE () _____

SMOKER NON-SMOKER WHEELCHAIR YES NO WORK PHONE () _____

E-MAIL _____ CELL PHONE () _____

ROOMING WITH _____ NEED ROOMMATE YES NO SINGLE ROOM

PARTICIPANT'S SIGNATURE _____

PARENT OR GUARDIAN'S SIGNATURE _____ PHONE _____

MAIL APPLICATION & DEPOSIT TO: **NOTE SIGNATURE IS REQUIRED ON BACK OF APPLICATION**

Pilgrim Pathways Tours & Travel, 5015 W. Howesdale Dr., Spokane, WA 99208